GOODNIGHT, SWEETHEART

Clavin Carter, James Hudson
Arr. Robert Sund

Andante

Soprano

Good night, sweet-heart, well it's time to go,

Alto

Good night, sweet-heart, well it's time to go,

Tenore

Good night, sweet-heart, well it's time to go,

Basso

Dut du du du - du well it's time to go, dut du du du

good night, sweet heart, well it's time to go, I hate to leave you, I

good night, sweet heart, well it's time to go, oh

good night, sweet heart, well it's time to go, oh

du well it's time to go, du du du du

1.

real-ly must say so, good - night, sweet heart-good-night.

so, good - night, sweet heart-good-night.

so, good - night, sweet heart-good-night.

so, good - night, sweet heart-good-night. Dut du du du

2. FINE

Well, it's three o'-clock in the mor-nig,

oh

oh

Dut du du du dut du du du du

Babe, I just can't treat you right, I have to leave you, Ba-by, but

oh oh but

oh oh but

du du du du du du du du but

dal 𝄋 al ⊕ poi Coda

don't mean may-be, you know I love you so.

don't mean may-be, you know I love you so.

don't mean may-be, you know I love you so.

don't mean may-be, you know I love you so. Dut du du du

oh!

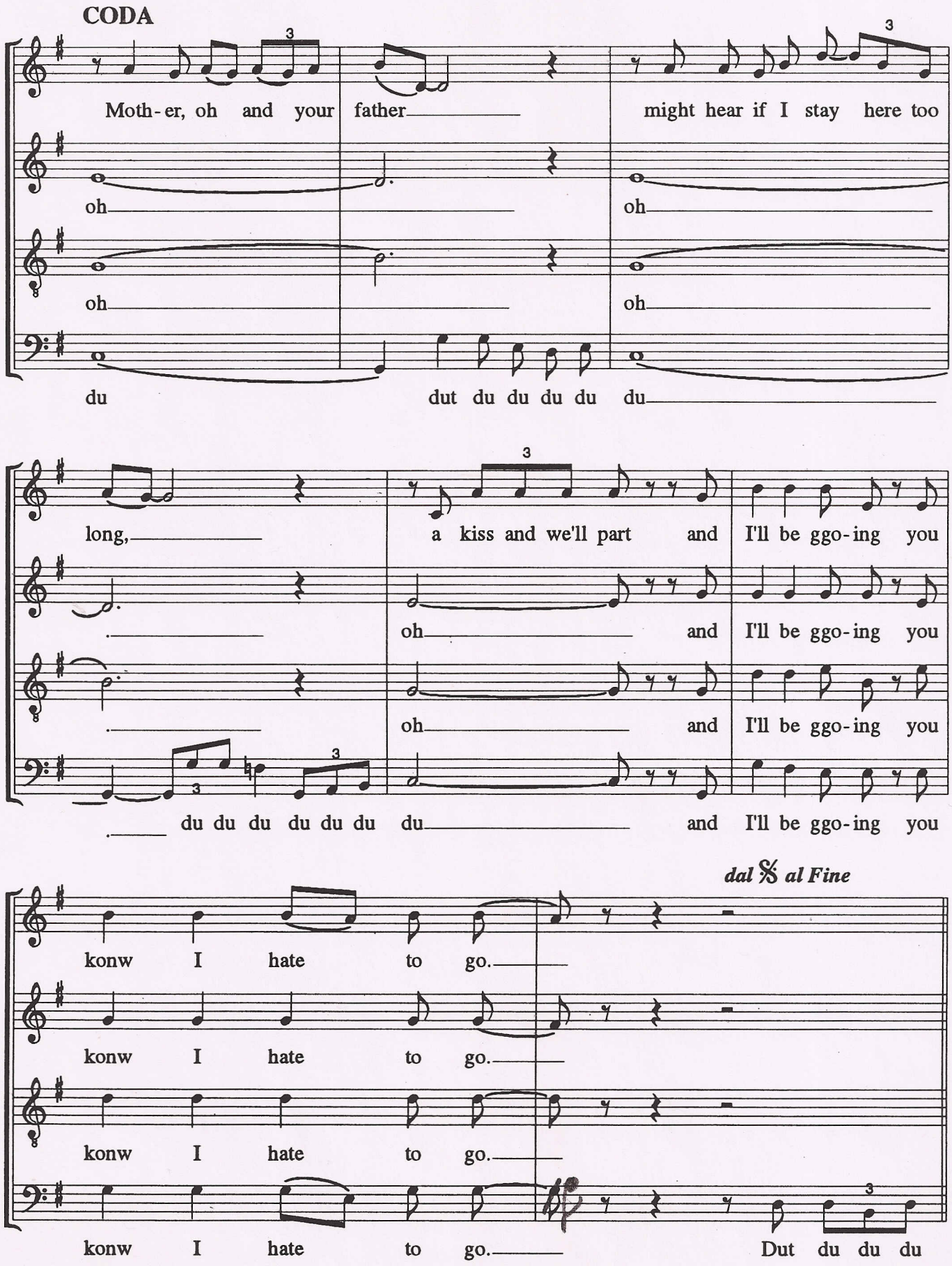
CODA
Moth-er, oh and your father might hear if I stay here too
oh oh
oh oh
du dut du du du du du
long, a kiss and we'll part and I'll be ggo-ing you
oh and I'll be ggo-ing you
oh and I'll be ggo-ing you
du du du du du du du and I'll be ggo-ing you
dal 𝄋 al Fine
konw I hate to go.
konw I hate to go.
konw I hate to go.
konw I hate to go. Dut du du du